

---

**Christine Brennan**

---

**From:** Aisling Reilly  
**Sent:** Tuesday 8 October 2024 16:58  
**To:** Christine Brennan  
**Subject:** FW: 312131 Memo re Tech Expertise  
**Attachments:** Memo 312131 Request for Technical Expertise.docx; 312131 EIAR Contents.docx

---

**From:** Alaine Clarke <a.clarke@pleanala.ie>  
**Sent:** Thursday, October 3, 2024 5:01 PM  
**To:** Aisling Reilly <A.Reilly@pleanala.ie>  
**Cc:** Sarah Lynch <s.lynch@pleanala.ie>  
**Subject:** 312131 Memo re Tech Expertise

Hi Aisling,

Would you mind placing this memo and associated doc on the file please. Sarah has approved the Memo.

Kind regards,  
Alaine

---

**From:** Sarah Lynch <s.lynch@pleanala.ie>  
**Sent:** 02 October 2024 15:46  
**To:** Alaine Clarke <a.clarke@pleanala.ie>  
**Subject:** RE: 312131 Draft memo re Tech Expertise

This is fine thanks

---

**From:** Alaine Clarke <a.clarke@pleanala.ie>  
**Sent:** Wednesday, October 2, 2024 3:36 PM  
**To:** Sarah Lynch <s.lynch@pleanala.ie>  
**Subject:** 312131 Draft memo re Tech Expertise

 [Memo 312131 Request for Technical Expertise.docx](#)

Hi Sarah,

If you would rather a soft copy (rather than the link) please advise.

Kind regards,

Alaine Clarke

Inspectorate

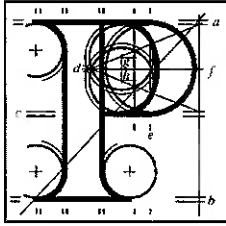

An  
Bord  
Pleanála

## Memorandum

ABP-312131-21

Request for Technical Expertise

**To:** Sarah Lynch, Assistant Director of Planning

**From:** Alaine Clarke, SPI

**Re:** Request for technical expertise

**Date:** 2<sup>nd</sup> October 2024

### Proposed Development

The elements of the Proposed Project comprise:

- A new proposed Wastewater Treatment Plant (WwTP) and Sludge Hub Centre on a 29.8 hectare (ha) site at Clonshagh (Clonshaugh);
- A proposed underground orbital sewer (a set of pipes and drains to transfer wastewater) from Blanchardstown to Clonshagh, including a new proposed pumping station (a building containing machinery for pumping wastewater along the orbital sewer) at Abbotstown;
- A proposed sewer to divert part of the North Fringe Sewer (NFS) to the new proposed WwTP;
- A proposed outfall pipeline (a pipe and discharge point of treated wastewater) from the new WwTP to discharge the treated wastewater to the Irish Sea; and
- Regional Biosolids Storage Facility (RBSF) (building(s) where solids created as a result of wastewater treatment which can be reused are stored) to be located on an 11ha site at Newtown, Dublin 11.

The Proposed Project will be able to treat wastewater for an estimated average daily load equivalent to a population of 500,000 people (also referred to as a 'population

equivalent') at 2050 and provide sludge treatment for approximately 18,500 tonnes of dry solids per annum at 2050. The proposed RBSF will be able to store 35,400m<sup>3</sup> of biosolids.

The proposed orbital sewer route will divert wastewater from existing and newly developed areas in the north, west and north-west of the Ringsend catchment, including Blanchardstown, Mulhuddart, parts of east Meath and Leixlip. The diversion of part of the existing NFS will divert existing flows from that sewer to the proposed WwTP.

### **Background**

An Bord Pleanála (ABP) previously made a decision to grant the planning application for the Greater Dublin Drainage Project by Order dated 11 November 2019 under reference number ABP-301908-18. That decision was quashed by Order of the High Court and the case was remitted by that Court to ABP for a fresh determination. Following the remittal Order ABP decided, given the passage of time since the submission of the original planning application, that Uisce Éireann should have the opportunity to update, where appropriate, the Environmental Impact Assessment Report (EIAR) and Natura Impact Statement (NIS) and any other information submitted. The updated reports etc were received by An Bord Pleanála on 26<sup>th</sup> October 2023 and 22<sup>nd</sup> November 2023, and following revised notices and consultations, 22 no. submissions were received.

It should be noted that, following remittal, the Board specifically requested the applicant to provide its views "*on whether the discharge of waste water from the proposed development, in conjunction with existing discharge to the receiving waters would cause or exacerbate breaches of the combined approach (as described in the Waste Water Discharge (Authorisation) Regulations 2007, as amended).*"

Art 44.(4) of the 2207 Regulations (as amended) requires consultation with the EPA in relation to the likely impact of the proposed development on waste water discharges.

### **Inspectorate Addendum Report**

The Board issued a direction (dated 11/07/2024) that Inspectorate are to prepare an Addendum Report on the basis of the further information and submissions received post August 2022 and any further information subsequently received. The Addendum Report should inter alia address the question of whether the discharge of wastewater from the proposed development, in conjunction with the existing discharge to receiving waters, would cause or exacerbate breaches of the combined approach.

It should be noted that the Judgement states (para. 66) that reconsideration of the application is from the point at which the Inspector's report was submitted to the first respondent (ABP) i.e. there is no requirement to revisit matters that have not been subject to revisions in the information submitted by the applicant on 26<sup>th</sup> October 2023 and 22<sup>nd</sup> November 2023.

#### **Request for Technical Expertise:**

Having regard to a description of the proposed development, the nature of this case (i.e. remittal), the issues raised in the submissions received, the issue of combined approach, the fact that the outfall is proposed to be located in the North-West Irish Sea candidate SPA which was not designated at the time of the earlier application, I consider that the assessment would benefit from technical expertise as follows:

(a) Review of the relevant information, particularly the EIAR (e.g. Marine Water Quality, Chapter 8) and the WFD Assessment (separate report), by in-house Environmental Scientist and preparation of specific advice in relation to (i) the adequacy of the WFD Assessment and (ii) the combined approach. It is considered that a technical report(s) will be required to supplement the Inspector's Report.

(b) Review of the NIS by in-house Ecologist in particular having regard to the North-West Irish Sea candidate SPA. A number of the submissions raise particular ecological issues (both marine and terrestrial). These matters are being reviewed by me - such review to further inform the direction of ecological advice. It is considered that a technical report will be required to supplement the Inspector's Report.

There will be cross-over of information relating to compilation of the above supplementary reports particularly having regard to WFD protected areas.

It should be noted that the applicant has been invited to comment on the submissions, such comments may be relevant to the above reports.

---

Alaine Clarke

Inspectorate

Encl. Table of Contents – EIAR – for ease of navigation

EIAR		
A Non-technical Summary		Volume 1A
Chapter 1A	Introduction	Volume 2A Part A
Chapter 2A	The EIA Process	
Chapter 3A	Need for the Proposed Development	
Chapter 4A	Description of the Proposed Development	
Chapter 5A	Consideration of Alternatives	
Volume 2A	Part A Cover, Preface, Content and Glossary	
Appendix A1.1	Details of Competent Experts	Volume 2A Part B
Volume 2A	Part B Cover, Preface and Contents	Volume 3A Part A
Chapter 6A	Population and Human Health_Pop	
Chapter 7A	Pop and Human Health_Human Health	
Chapter 8A	Marine Water Quality	
Chapter 9A	Biodiversity (Marine)	
Chapter 10A	Biodiversity (Marine Ornithology)	
Chapter 11A	Biodiversity (Terr. & Freshwater Aquatic)	
Chapter 12A	Landscape & Visual	
Chapter 13A	Traffic & transport	
Chapter 14A	Air Quality, Odour and Climate	
Chapter 15A	Nosie & Vibration	
Chapter 16A	Arch., Architectural and Cultural Heritage	
Chapter 17A	Hydrology & Hydrogeology	
Chapter 18A	Soils & Geology	
Chapter 19A	Agronomy	
Chapter 20A	Waste	
Chapter 21A	Material Assets	
Chapter 22A	Risk of Major Accidents and or Disasters	
Chapter 23A	Cumulative Impacts & Environmental Interactions	
Chapter 24A	Summary of Mitigation Measures	
Chapter 25A	Summary of Residual Impacts	
Volume 3A	Part A Cover, Preface, Content and Glossary	
Appendices 6.1 – 23.1		Volume 3A Part B
<b>RBSF EIAR Addendum</b> (Main Report for the proposed Regional Biosolids Storage Facility)		Volume 4A Part A
Section 1A	Existing Environment	
Section 2A	Planning & Policy Context	
Section 3A	Population and Human Health	



Section 4A	Water	<b>Volume 4A Part A</b>
Section 5A	Biodiversity - Marine	
Section 6A	Biodiversity - Terrestrial	
Section 7A	Lands and Soils	
Section 8A	Air & Climate	
Section 9A	Noise & Vibration	
Section 10A	Odour	
Section 11A	Cultural Heritage	
Section 12A	Material Assets	
Section 13A	Traffic	
Section 14A	Landscape	
Section 15A	Risk Management	
Section 16A	Environmental Interaction	
Section 17A	Summary of Mitigation	
Section 18A	Summary of Residual Impacts	
Section 19A	Cumulative Impacts	
Appendix 3A	Receptor's List	<b>Volume 4A Part B</b>
Appendix 6B	RBSF Terrestrial Baseline Survey Report	
Appendix 8A	Ambient Air Quality Standards	
Appendix 8C	Greenhouse Gas Assessment	
Appendix 10A	Odour Contours	
Appendix 14A	Photomontages	
Appendix 17A	Outline CEMP	<b>Volume 5A</b>
Part B Cover and Contents		
Figures 4.1- 23.2		<b>Volume 6A</b>
Volume 5A Cover & Contents		
GDD Addendum Photomontages		